



Station House - Alresford Station

TO LET - STATION HOUSE

Alresford Station, Station Road
Alresford, Essex CO7 8AA

Former station house available on a leasehold basis. Extensive internal and external works required. Would suit Community use. All offers considered subject to a robust Business Plan including funding sources.

Location:

Alresford railway station is on the Sunshine Coast Line in the East of England. It is a small commuter station, located in the centre of the Village of Alresford, Essex. There are regular train services to Colchester (6.7 miles) and London Liverpool Street (62 miles).

*The latest figures available from the Office of Rail & Road (ORR) record passenger entries and exits of 65,602 for 2019/2020.

65,000 +

Annual station footfall*

ADVANCE  VENTURES

greateranglia

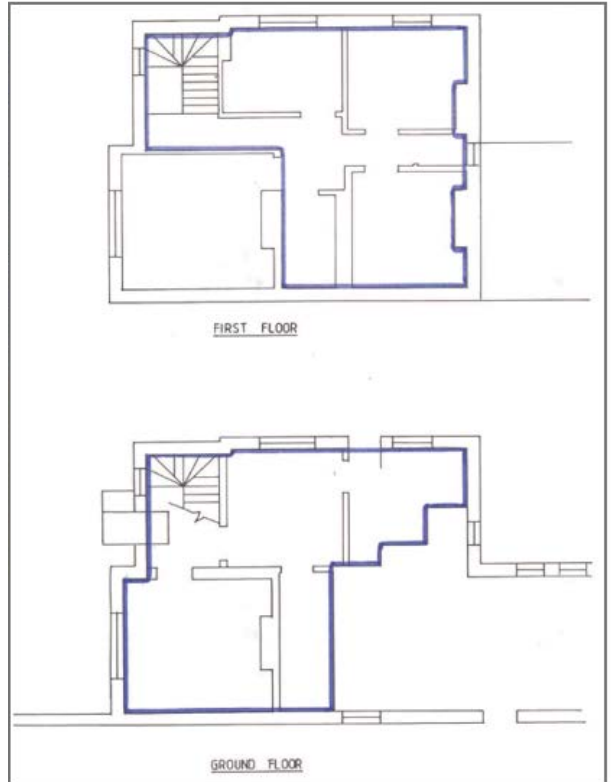

Residential

Property:

The ground floor benefits from a kitchen and living room, and the first floor has 3 bedrooms, a bathroom and WC. The land to the front and side of the building is also potentially available. The station house is accessed by its own private path.

Unit Size:

Property: 78.8 sq.m. 848.2 sq. ft.

Rates Services & Insurance:

Rates to be assessed. Interested parties are advised to make their own enquiries to the local planning and building authorities in respect of business rates, council tax and planning. Service Charge and Insurance Charge to be recharged as a fair proportion of outgoings.

Rent:

To be negotiated depending on use

Costs:

The ingoing occupier will be responsible for all the Landlord and all the Superior Landlord legal and professional fees.

Abellio Greater Anglia Limited is a company registered in England and Wales with company number 06428369 and as lessor of this property gives notice that: (1) These particulars are produced in good faith but are a general guide only and do not constitute any part of a contract. (2) The property is offered subject to contract and unless otherwise stated all rents are quoted exclusive of VAT. (3) Nothing in these particulars should be deemed a statement that the property is in good condition, free from any deleterious materials or that any services or facilities are in working order. (4) Unless otherwise stated, no investigations have been made regarding pollution, or potential land, air or water contamination. The purchaser or lessee are advised to carry out their own investigations if required. (5) It should not be assumed that the property has all necessary planning, building or other consents required and the purchaser or lessee shall be responsible for obtaining such consents.

EPC:



**For further details relating to this property,
please contact:**

James Taylor

Portfolio Manager

enquiries@advanceventures.co.uk