



Available Now

Unit 3 - Birmingham Snow Hill Station

# TO LET - RETAIL UNIT

Unit 3, Birmingham Snow Hill Station  
B3 2BJ

**New business opportunity has arisen at Birmingham Snow Hill Station for a retail use. This station has a high captive audience.**

**Location:**

Snow Hill Station is located in the heart of Birmingham City Centre fronting Colmore Row, with Cathedral Square nearby.

The Retail unit is located beyond the ticketing barrier line directly facing access to Platform 3.

\*The latest figures available from the Office of Rail & Road (ORR) record passenger entries and exits of 5,619,976 for 2019/2020.

**5.6m +**

**Annual station footfall\***

ADVANCE  VENTURES



Operated by West Midlands Trains

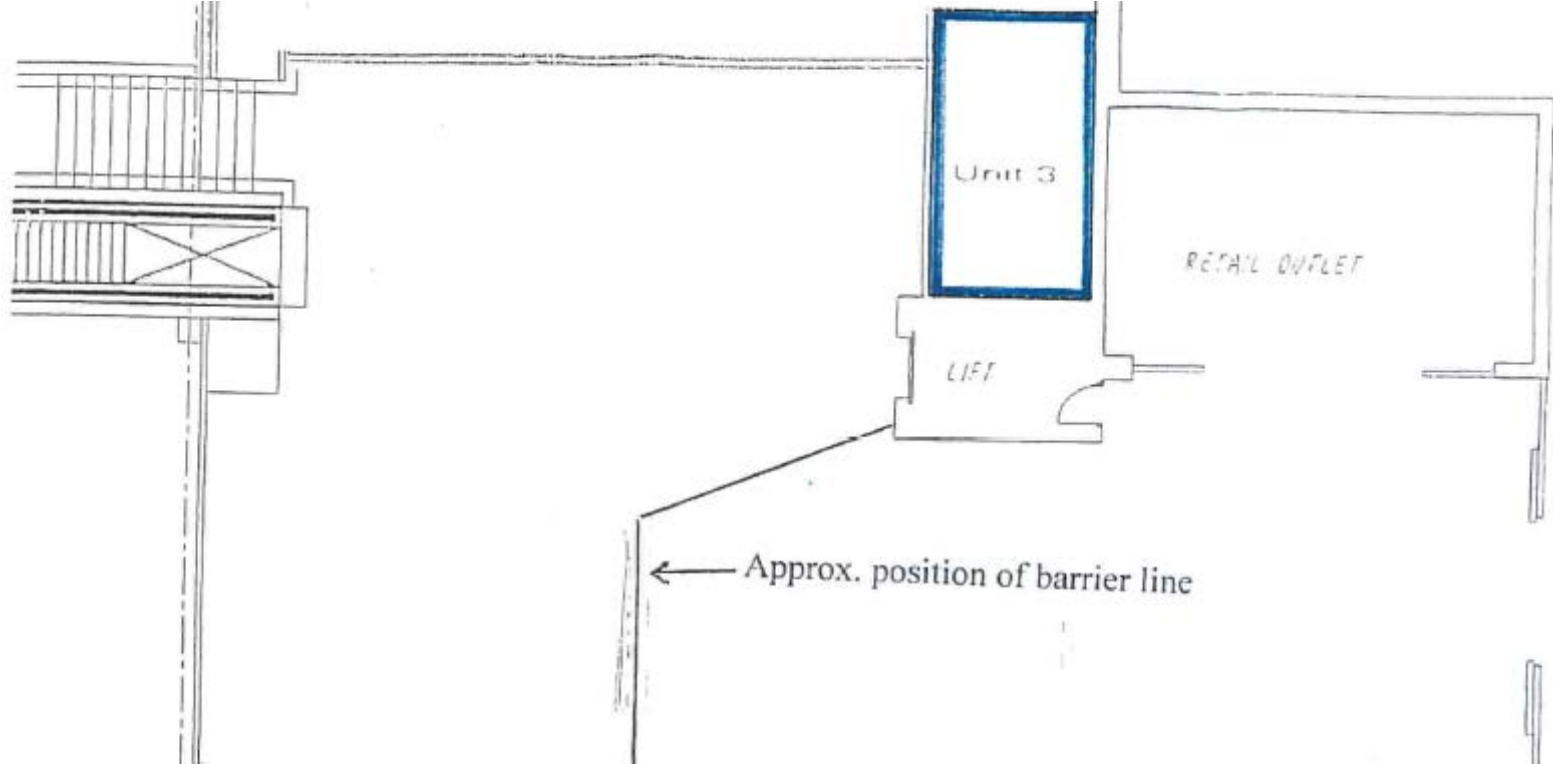

Insert property Category here

**Property:**

The premises comprise a lock-up retail unit fronting access to Platform 3. The net internal floor area is as follows:-

**Unit Size:**

Ground Floor: 11.54 sq.m. 124 sq. ft.

**Rates Services & Insurance:**

Rates to be assessed. Interested parties are advised to make their own enquiries to the local planning and building authorities in respect of business rates and planning. Service Charge and Insurance Charge levied by way of a fixed contribution reflecting 7.5% & 2.5% of the Rent payable respectively.

**Rent:**

To be negotiated depending on use but it is likely to comprise a Minimum Guaranteed Rent and/or a rent based on turnover.

**Costs:**

The ingoing occupier will be responsible for all the Landlord and all the Superior Landlord legal and professional fees.

**EPC:**



**For further details relating to this property, please contact:**

**Stuart Kiddie**  
 Portfolio Manager  
[enquiries@advanceventures.co.uk](mailto:enquiries@advanceventures.co.uk)

Advance Ventures is acting on behalf of West Midlands Trains Limited is a company registered in England and Wales with company number 09860466 and as lessor of this property gives notice that: (1) These particulars are produced in good faith but are a general guide only and do not constitute any part of a contract. (2) The property is offered subject to contract and unless otherwise stated all rents are quoted exclusive of VAT. (3) Nothing in these particulars should be deemed a statement that the property is in good condition, free from any deleterious materials or that any services or facilities are in working order. (4) Unless otherwise stated, no investigations have been made regarding pollution, or potential land, air or water contamination. The purchaser or lessee are advised to carry out their own investigations if required. (5) It should not be assumed that the property has all necessary planning, building or other consents required and the purchaser or lessee shall be responsible for obtaining such consents.