



TO LET – RETAIL UNIT

Hemel Hempstead Station

HP3 9BQ



Operated by West Midlands Trains

Location:

Hemel Hempstead Station is located approximately 2 miles west of Hemel Hempstead Town Centre, close to the A41. The station provides commuters with access to Tring, Milton Keynes Central and London Euston via Watford Junction.

*The latest figures available from the Office of Rail & Road (ORR) record passenger entries and exits of 1,306,686 for 2022/23.

Description:

An exciting new opportunity has become available in Hemel Hempstead station. The retail space would suit a specialist retailer.

1.3m+

Annual Footfall*

For further detail about this opportunity please contact enquiries@advanceventures.co.uk



* Footfall figures from the Office of Rail & Road for 2022/23

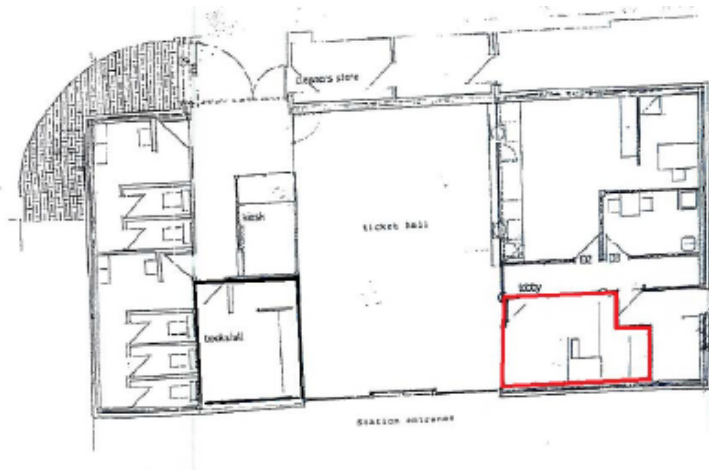

Property:

The retail unit is located within the main station concourse close to the main entrance. The premises comprise a retail unit with glazed frontage. Floor area confirmation is subject to final inspection.

Unit Size:

Retail Unit: TBC

Rent:

To be negotiated depending on use and is likely to comprise of a Minimum Guaranteed Rent and/or a rent based on turnover.

Rates, Services & Insurance

Interested parties are advised to make their own enquires to the local planning and building authorities in respect of business rates and planning. Service charges and insurance costs will apply.

Costs:

The ingoing occupier will be responsible for all the Landlord and Superior Landlord legal and professional fees.

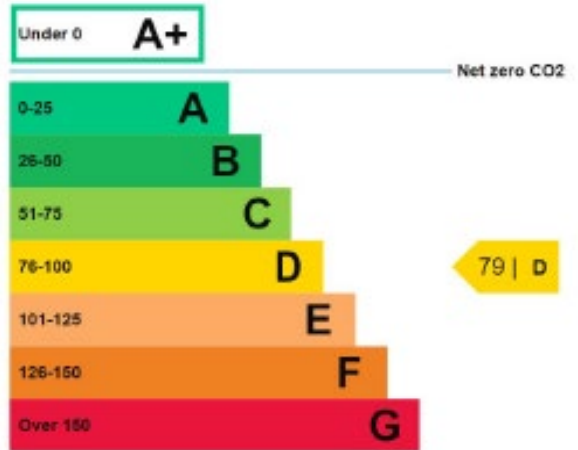

For further detail about this opportunity please contact enquiries@advanceventures.co.uk

Advance Ventures is acting on behalf of West Midlands Trains Limited is a company registered in England and Wales with company number 09860466 and as lessor of this property gives notice that: (1) These particulars are produced in good faith but are a general guide only and do not constitute any part of a contract. (2) The property is offered subject to contract and unless otherwise stated all rents are quoted exclusive of VAT. (3) Nothing in these particulars should be deemed a statement that the property is in good condition, free from any deleterious materials or that any services or facilities are in working order. (4) Unless otherwise stated, no investigations have been made regarding pollution, or potential land, air or water contamination. The purchaser or lessee are advised to carry out their own investigations if required. (5) It should not be assumed that the property has all necessary planning, building or other consents required and the purchaser or lessee shall be responsible for obtaining such consents.