



## TO LET – RETAIL UNIT

# University (Birmingham) Station

WV17 1EU



West  
Midlands  
Railway



London  
Northwestern  
Railway

Operated by West Midlands Trains

### Location:

University Station is located in Edgbaston approximately 3 miles southwest of Birmingham City Centre. A new footbridge will link the station building with the Queen Elizabeth Hospital to the west and the University of Birmingham to the east across the existing canal and rail track.

\*The latest figures available from the Office of Rail & Road (ORR) record passenger entries and exits of 2,633,488 for 2022/23.

### Description:

A new and exciting business opportunity has arisen at newly redeveloped University Station for a retail/catering/café use, subject to planning.

## 2.6m+

### Annual Footfall\*

For further detail about this opportunity please contact [enquiries@advanceventures.co.uk](mailto:enquiries@advanceventures.co.uk)



\* Footfall figures from the Office of Rail & Road for 2022/23

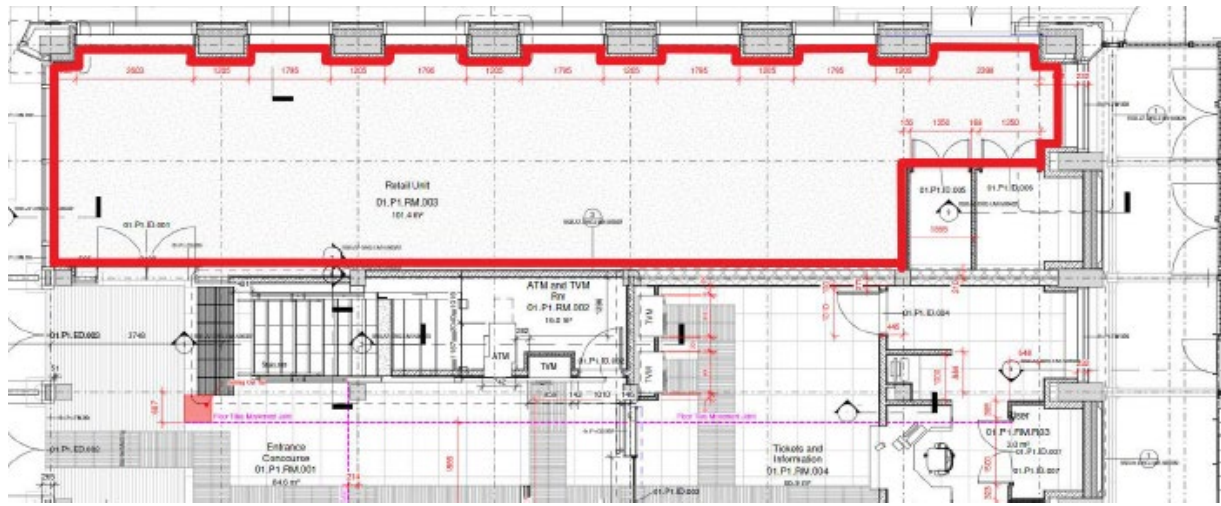

**Property:**

The retail unit is located within the newly redeveloped station building to the northeast of the existing station. The premises comprise a ground floor retail unit with return frontage and direct access to the main station concourse. Subject to inspection, the net internal floor area is documented as follows:-

**Retail Unit Size:**

Retail unit: 101.4 sq.m.                      1,091.5 sq.ft.

**Rent:**

To be negotiated depending on use and is likely to comprise of a Minimum Guaranteed Rent and/or a rent based on turnover.

**Rates, Services & Insurance**

Interested parties are advised to make their own enquires to the local planning and building authorities in respect of business rates and planning. Service charges and insurance costs will apply.

**Costs:**

The ingoing occupier will be responsible for all the Landlord and Superior Landlord legal and professional fees.



For further detail about this opportunity please contact [enquiries@advanceventures.co.uk](mailto:enquiries@advanceventures.co.uk)

Advance Ventures is acting on behalf of West Midlands Trains Limited is a company registered in England and Wales with company number 09860466 and as lessor of this property gives notice that: (1) These particulars are produced in good faith but are a general guide only and do not constitute any part of a contract. (2) The property is offered subject to contract and unless otherwise stated all rents are quoted exclusive of VAT. (3) Nothing in these particulars should be deemed a statement that the property is in good condition, free from any deleterious materials or that any services or facilities are in working order. (4) Unless otherwise stated, no investigations have been made regarding pollution, or potential land, air or water contamination. The purchaser or lessee are advised to carry out their own investigations if required. (5) It should not be assumed that the property has all necessary planning, building or other consents required and the purchaser or lessee shall be responsible for obtaining such consents.