



TO LET – RETAIL UNIT

**Alresford Station, CO7
8AA**

greateranglia

Location:

Alresford railway station is on the Sunshine Coast Line in the East of England. It is a small commuter station, located in the centre of the Village of Alresford, Essex. There are regular train services to Colchester and London Liverpool Street.

*The latest figures available from the Office of Rail & Road (ORR) record passenger entries and exits of 63,450 for 2022/23.

63,450

Annual Footfall*

For further detail about this opportunity please contact enquiries@advanceventures.co.uk

Description:

Former station house available on a leasehold basis. Extensive internal and external works required. Would suit Community or Commercial use. All offers considered subject to a robust Business Plan including funding sources.



* Footfall figures from the Office of Rail & Road for 2022/23

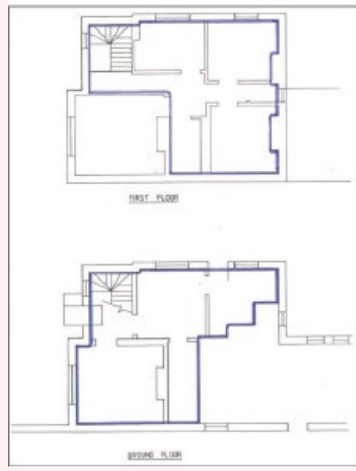

Property:

The ground floor benefits from a kitchen and living room, and the first floor has 3 bedrooms, a bathroom and WC. The land to the front and side of the building is also potentially available. The station house is accessed by its own private path.

Unit Size:

Property: 78.8 sq.m. 842.2 sq.ft.

Rent:

To be negotiated depending on use and is likely to comprise of a Minimum Guaranteed Rent and/or a rent base on turnover.

Rates, Services & Insurance:

Interested parties are advised to make their own enquires to the local planning and building authorities in respect of business rates and planning. Service charges and insurance costs will apply.

Costs:

The ingoing occupier will be responsible for all the Landlord and Superior Landlord's legal and professional fees.

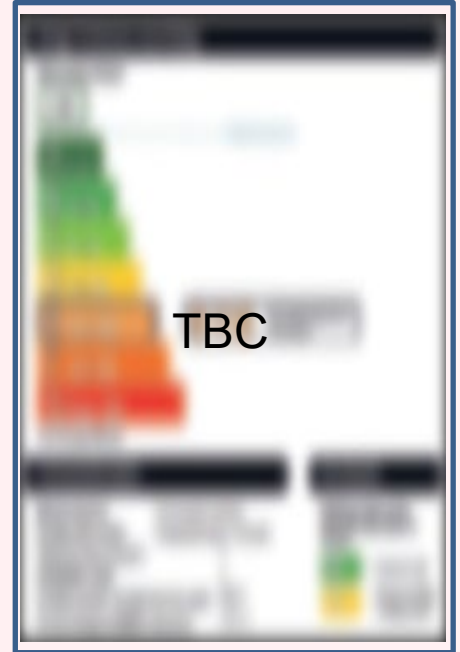

For further detail about this opportunity please contact enquiries@advanceventures.co.uk

Abellio Greater Anglia Limited is a company registered in England and Wales with company number 06428369 and as lessor of this property gives notice that:

(1) These particulars are produced in good faith but are a general guide only and do not constitute any part of a contract. (2) The property is offered subject to contract and unless otherwise stated all rents are quoted exclusive of VAT. (3) Nothing in these particulars should be deemed a statement that the property is in good condition, free from any deleterious materials or that any services or facilities are in working order. (4) Unless otherwise stated, no investigations have been made regarding pollution, or potential land, air or water contamination. The purchaser or lessee are advised to carry out their own investigations if required. (5) It should not be assumed that the property has all necessary planning, building or other consents required and the purchaser or lessee shall be responsible for obtaining such consents.